

PREPARED FOR  
JOHN MITCHEL  
3251 WALNUT RD.  
LAKE GENEVA, WI.

# PLAT OF SURVEY

- OF -

LOTS 3987 THRU 3991 AND 3997 THRU 4002, BLOCK 69, LAKE COMO BEACH,  
A SUBDIVISION LOCATED IN TOWN 2 NORTH, RANGE 17 EAST, WALWORTH  
COUNTY, WISCONSIN.

**WOODLAND DRIVE**

PATHFINDER SURVEYING INC.  
(formerly)  
J.K. SURVEYING INC.  
P.O. BOX 322  
LAKE GENEVA, WI. 53147  
WWW.PATHFINDERSURVEYING.NET  
262-248-8303

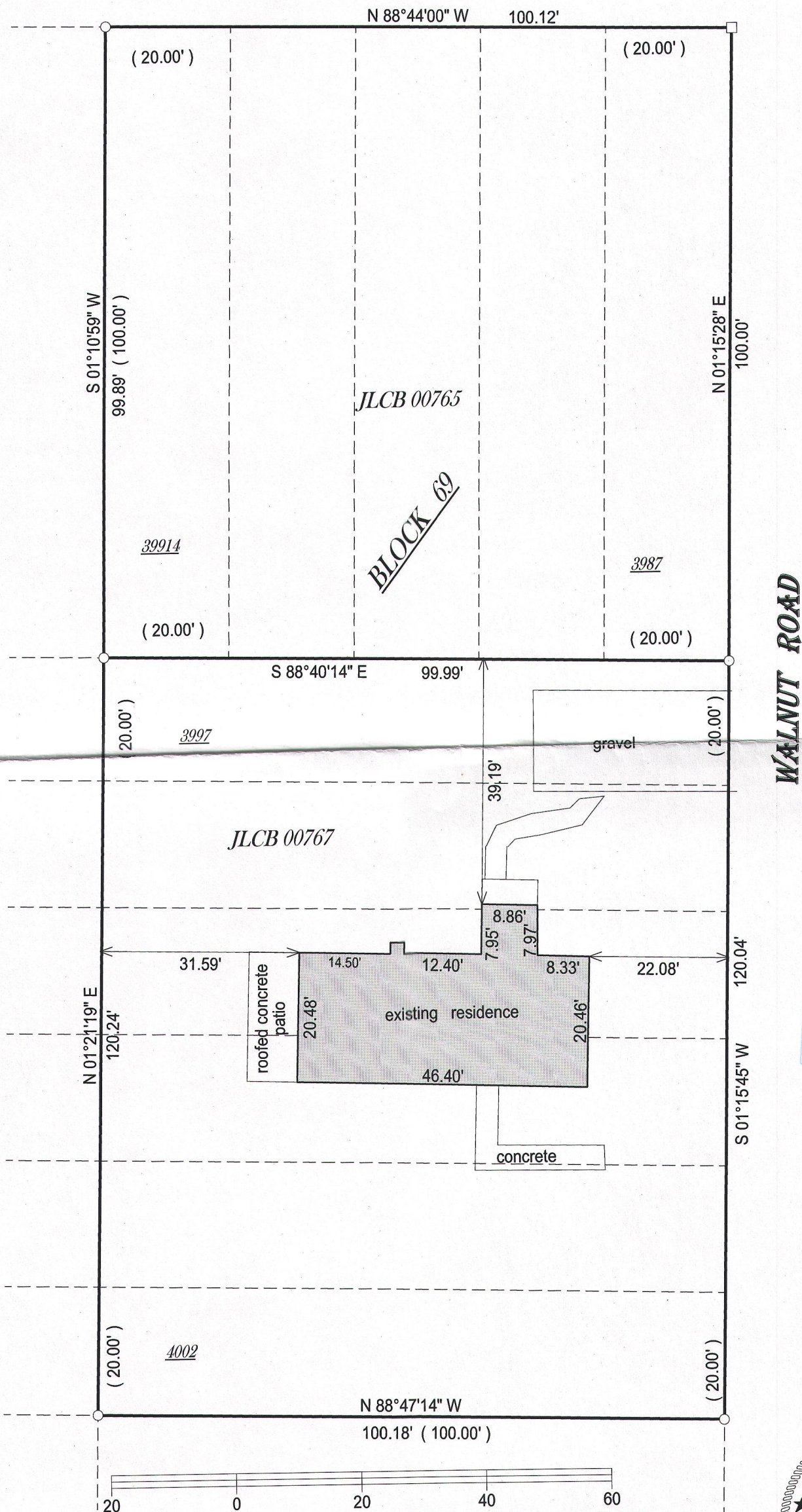

- ( ) = recorded as
- = found iron bar
- = found iron pipe
- = set iron pipe
- = set iron bar

SCALE 1" = 20'

JOB # 15-259

TAX ID #  
JLCB 00765 / 00767

BASIS OF BEARING OF THIS PLAT: THE SOUTH LINE OF WOODLAND  
WAS ASSUMED TO BEAR N 88°44' W

I hereby certify that I have surveyed the above-described property and the  
above map is a true representation thereof and shows the size and  
location of the property, its exterior boundaries, the location and  
dimensions of all structures thereon, fences, apparent easements and  
roadways and visible encroachments if any.

This survey is made for the present owners of the property, and those who  
purchase, mortgage, or guarantee the title thereto, within one year from  
the date hereof.

DATED THIS 14TH DAY OF AUGUST, 2015.

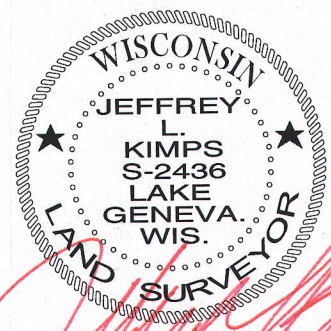
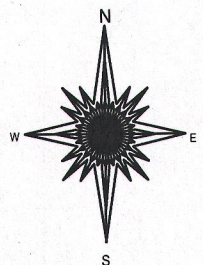
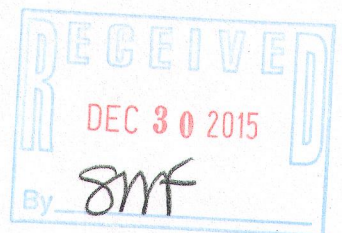

JEFFREY L KIMPS S-2436  
Wisconsin Professional Land Surveyor  
(original if signed in red)